

FILED  
GREENVILLE S.C.  
FEB 13 1959  
OLLIE L. GILBERT  
R.P.O.

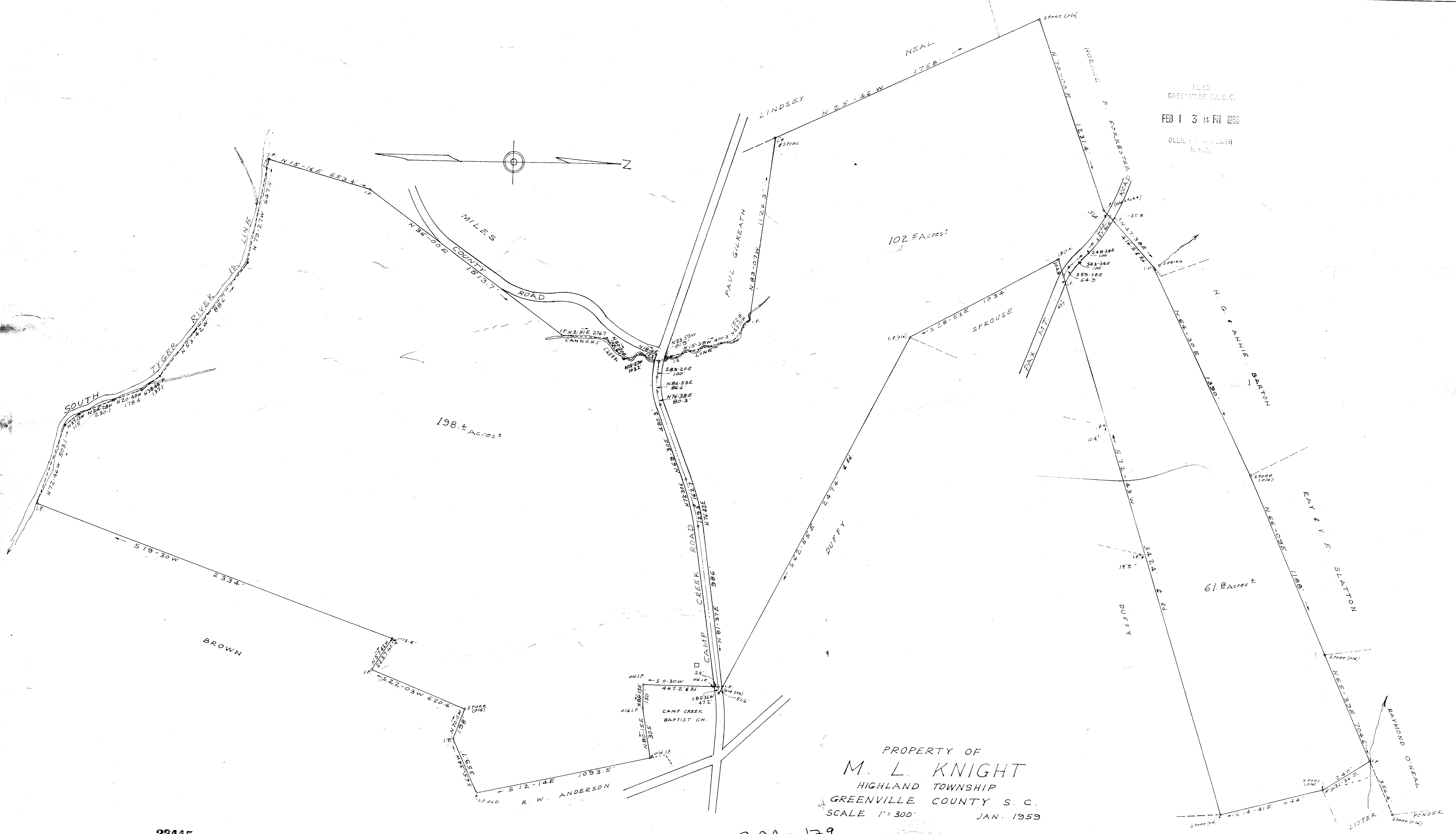

PROPERTY OF  
**M. L. KNIGHT**  
HIGHLAND TOWNSHIP  
GREENVILLE COUNTY S. C.  
SCALE 1" = 300' JAN. 1959

888-179  
200

22445

22445 Filed This 1 day of Feb. 1959  
And Recorded in Vol. 888 Page 179 M  
Ollie L. Gilbert  
Register Mesne Conveyance Greenville County, S. C.

File & Seal A-59